

Oká lisovacie

- Použitie: pre ohybné Cu vodiče.

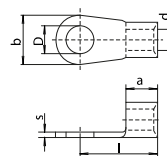

Vyhovujú normám: STN EN 61238-1, DIN 46234
Materiál: Meď
Povrchová úprava: Cínovanie

500650

| Obj. č. (Typ) | Prierez vodiča (mm ²) | Svorník | Bal. (ks) | Rozmery (mm) | | | | | |
|--------------------------|-----------------------------------|---------|-----------|--------------|------|----|----|----|-----|
| | | | | d | D | b | a | l | s |
| 500650 (7610-01/03/100) | 0,5 - 1,5 | M3 | 100 | 1,6 | 3,2 | 6 | 5 | 11 | 0,8 |
| 500651 (7610-01/3,5/100) | | M3,5 | | | | | | | |
| 500652 (7610-01/04/100) | | M4 | | | | | | | |
| 500653 (7610-01/05/100) | | M5 | | | | | | | |
| 500654 (7610-03/03/100) | 1,5 - 2,5 | M3 | 100 | 2,3 | 3,2 | 6 | 5 | 11 | 0,8 |
| 500655 (7610-03/3,5/100) | | M3,5 | | | | | | | |
| 500656 (7610-03/04/100) | | M4 | | | | | | | |
| 500657 (7610-03/05/100) | | M5 | | | | | | | |
| 500658 (7610-03/06/100) | | M6 | | | | | | | |
| 500659 (7610-03/08/100) | | M8 | | | | | | | |
| 500660 (7610-05/04/100) | 4 - 6 | M4 | 100 | 3,6 | 4,3 | 8 | 6 | 14 | 1 |
| 500661 (7610-05/05/100) | | M5 | | | | | | | |
| 500662 (7610-05/06/100) | | M6 | | | | | | | |
| 500663 (7610-05/08/100) | | M8 | | | | | | | |
| 500664 (7610-05/10/100) | 10 | M10 | 100 | 4,5 | 10,5 | 18 | 8 | 21 | 1,1 |
| 500665 (7610-06/05/100) | | M5 | | | | | | | |
| 500666 (7610-06/06/100) | | M6 | | | | | | | |
| 500667 (7610-06/08/100) | | M8 | | | | | | | |
| 500668 (7610-06/10/100) | | M10 | | | | | | | |
| 500669 (7610-06/12/100) | M12 | | | | | | | | |
| 500700 (7610-07/06/100) | 16 | M6 | 100 | 5,8 | 6,4 | 11 | 10 | 20 | 1,2 |
| 500701 (7610-07/08/100) | | M8 | | | | | | | |
| 500702 (7610-07/10/100) | | M10 | | | | | | | |
| 500703 (7610-07/12/100) | | M12 | | | | | | | |
| 500704 (7610-08/08/50) | 25 | M8 | 50 | 7,5 | 8,4 | 16 | 11 | 25 | 1,5 |
| 500705 (7610-08/10/50) | | M10 | | | | | | | |
| 500706 (7610-08/12/50) | | M12 | | | | | | | |
| 500707 (7610-09/08/25) | 35 | M8 | 25 | 9,0 | 8,4 | 16 | 12 | 26 | 1,6 |
| 500708 (7610-09/10/25) | | M10 | | | | | | | |
| 500709 (7610-09/12/25) | | M12 | | | | | | | |
| 500710 (7610-10/10/25) | 50 | M10 | 25 | 11,0 | 10,5 | 18 | 16 | 34 | 1,8 |
| 500711 (7610-10/12/25) | | M12 | | | | | | | |
| 500712 (7610-11/10/10) | 70 | M10 | 10 | 13,0 | 10,5 | 22 | 18 | 38 | 2,0 |
| 500713 (7610-11/12/10) | | M12 | | | | | | | |
| 500714 (7610-12/10/10) | 95 | M10 | 10 | 15,0 | 10,5 | 24 | 20 | 42 | 2,5 |
| 500715 (7610-12/12/10) | | M12 | | | | | | | |
| 500716 (7610-12/16/10) | | M16 | | | | | | | |
| 500717 (7610-13/12/10) | 120 | M12 | 10 | 16,5 | 13,0 | 24 | 22 | 44 | 3,0 |
| 500718 (7610-13/16/10) | | M16 | | | | | | | |
| 500719 (7610-14/12/5) | 150 | M12 | 5 | 19,0 | 13,0 | 30 | 24 | 50 | 3,2 |
| 500720 (7610-14/16/5) | | M16 | | | | | | | |